

Vision

The Ultimate Solution for Advanced Dental Diagnostics.
Powered by RAY AI Lab!

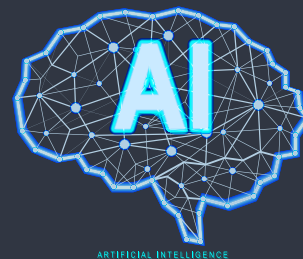

Face
Scan

CT

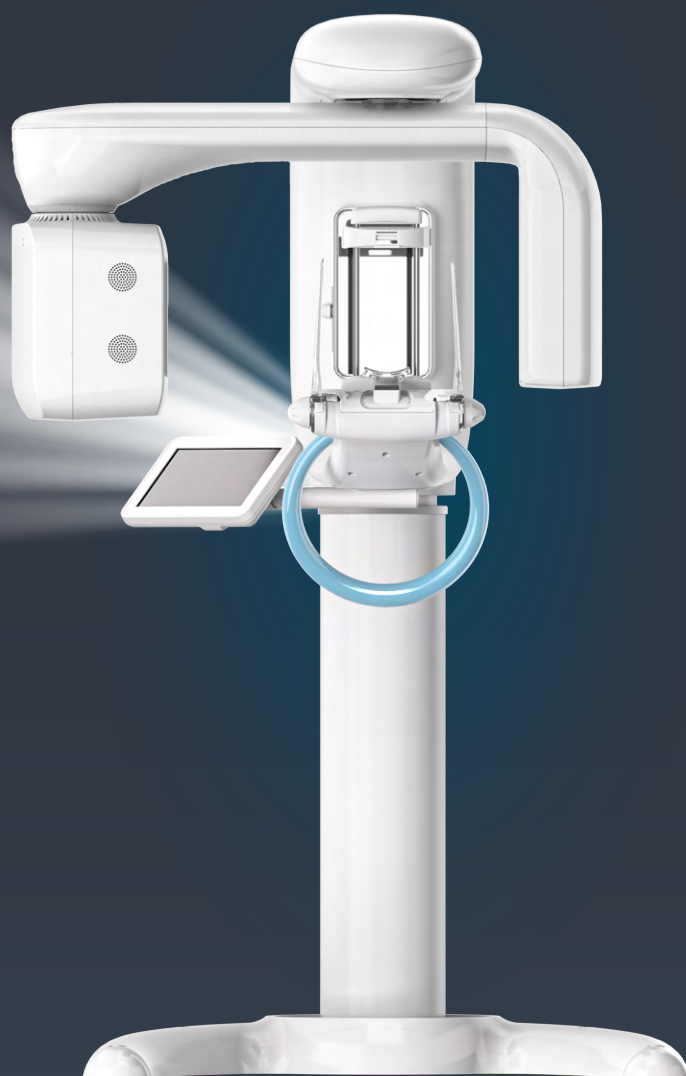

dhpsupply.com
800.626.2163

Ray America

Vision Series combines advanced CBCT technology with 3D facial scanning to **enhance diagnosis**, improve patient **communication**, and increase **case acceptance**. With versatile volume options, Vision empowers your practice to deliver **precise**, comprehensive care while building **patient trust**.

• AI Driven Digital Workflow

Enhance your consultations with advanced 3D facial scanning capabilities, surpassing DICOM-only consultations to provide more precise evaluations and drive higher case acceptance.

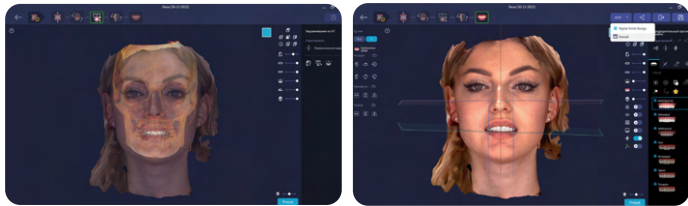

• High Quality Imaging System

Given the ability to capture large sections of hard and soft tissue regions in one scan, the images created are of the highest quality and provide pertinent clinical details.

• 24/7 Monitoring System

RAYGuard's 24/7 monitoring offers peace of mind by quickly addressing issues. Like an in-office technician, ready to diagnose problems instantly—though Ray's durable devices rarely need it! ✓

• Blue-Light Guide & Remote Control

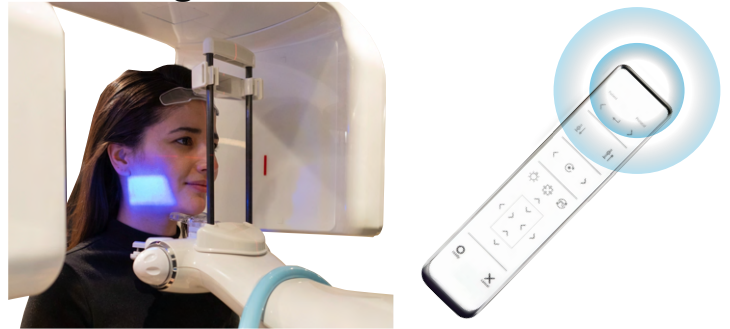

Equipped with our proprietary blue light guide and remote control, our dental technology system ensures effortless operation, allowing your staff to focus on what they do best—caring for patients.

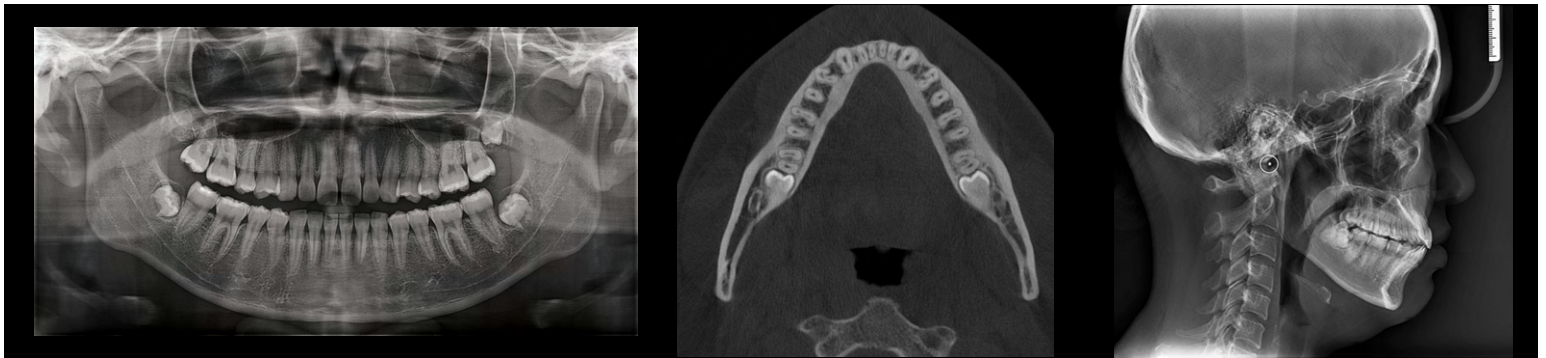

Vision 16

16×10 FOV

Vision 18

18×16 FOV

Vision 20

20×20 FOV

Ray America

East Coast Office: 400 Kelby St, Ste 1500, Fort Lee, NJ 07024

West Coast Office: 6131 Orangethorpe Ave, Ste 445, Buena Park, CA 90620

tel: 800.976.4586 email: marketing@rayamerica.com

www.rayamerica.com



dhpsupply.com | 800.626.2163

Contact Us!

